

FORM NO 1.

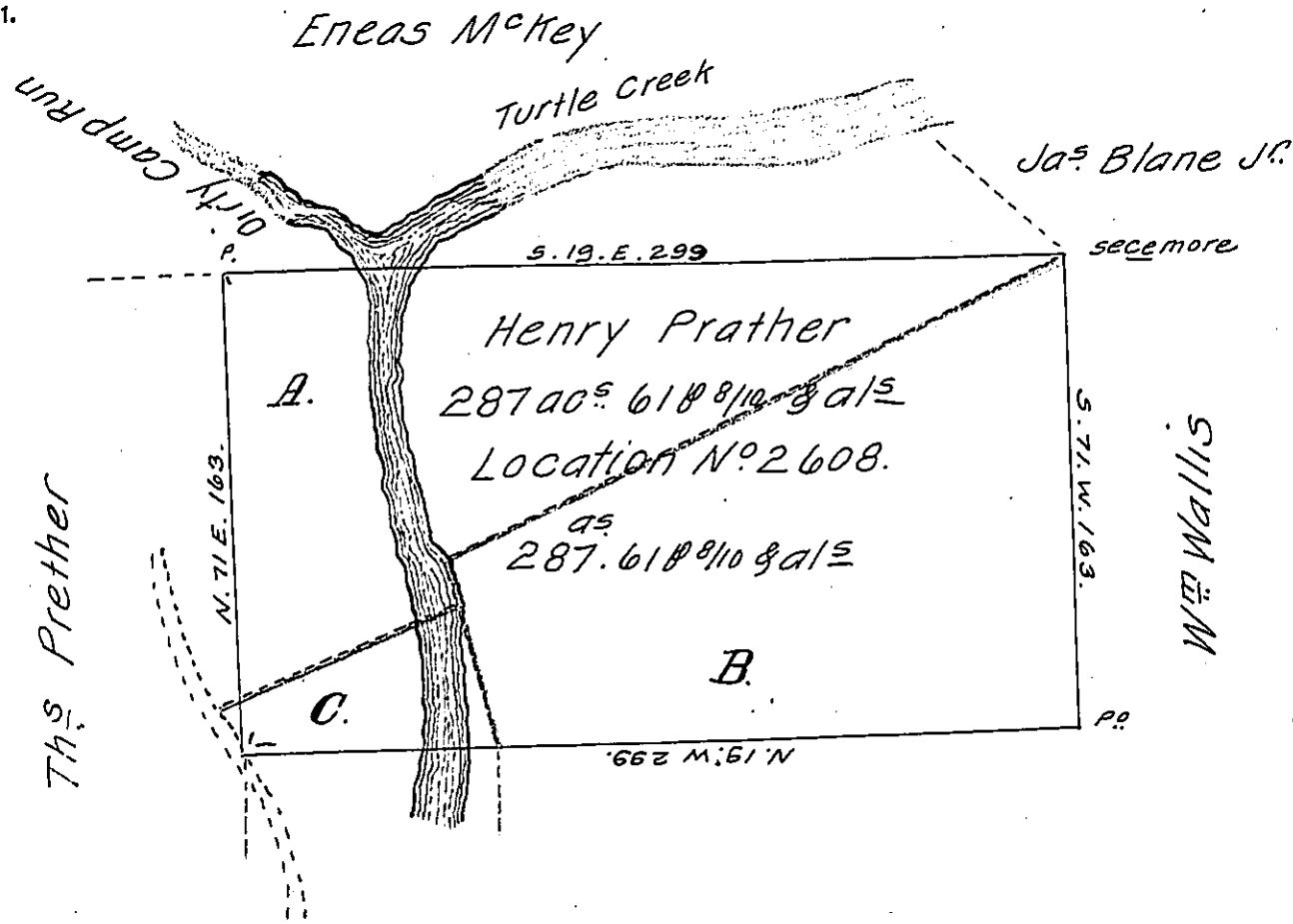

In pursuance of A Contract of the first of Nov^r 1827. with the members of the Board of property of the State of Penn^a and the authority therein stated, there was surveyed & calculated by virtue of Location No 2608. granted by the Proprietary government to Henry Prather the 3^d of Ap^r 1769. the above Tract of Land. Situate ~~in~~ Chiefly in Varsails Township & the ballance in plumb as Represented by the Creek in the County of Allegheny. Containing two hundred Eighty Seven Acres Sixty one perches ^{8/10} & alls.

Gabriel Heister J^r Esq^r } Robt Beatty —
Surv^r Gen^l pennsylv^a } March 14th 1828.

N.B. The above Survey as noted by the letter A. Interferes with the Land belonging to the Pittsburg Bank in right of Sam^l Thompson, patent issued to Thompson & Boyd 31st August 1787 ^{right of} sd land.

C. Belongs to Samuel Jones in the above said Thompson & Boyd.

B. Interferes with W^m Wallaces survey lately executed upon a late Warrant. — W. Wallace.

IN TESTIMONY that the above is a copy of the original remaining on file in the Department of Internal Affairs of Pennsylvania, made conformably to an Act of Assembly approved the 16th day of February, 1833, I have hereunto set my Hand and caused the Seal of said Department to be affixed at Harrisburg, this eleventh day of January 1909.

Henry A. Housh
Secretary of Internal Affairs.